

Carrière de BRS
 Fraiture -4
 Tir du 02/10/2017
 Sismographe placé au
 261 Halleux
 4710 Comblain-au-Pont

Record: 2164201710021357080.dtb
 Number: 080
 Seismograph: Mini-Seis
 Type of Record: Waveform
 Date: 2/10/2017 01:57:00
 SN: 2164
 Duration: 5,50 Seconds
 Sample Rate: 1024
 Pre-Trigger: 0,5 Seconds
 Seismic Trigger: 0,508 mm/s
 Acoustic Trigger: 142,1 dB
 Voltage: 6,4

Peaks and Frequencies
 PPV Maximum: 3,49 mm/s
 Acoustic: 120,0 dB @ 2,3 Hz (2,08 s)
 Radial: 3,05 mm/s @ 32,0 Hz (0,327 s)
 Vertical: 2,10 mm/s @ 64,0 Hz (0,255 s)
 Transverse: 3,49 mm/s @ 30,1 Hz (0,322 s)
 Last Calibration Date: 21/04/2015

Graph Information
 Time Range: -0,500 s to 5,00 s
 Acoustic Scale: 0,100 Mb/div
 Seismic Scale: 1,75 mm/s/div
 Time Intervals: 0,550 Seconds

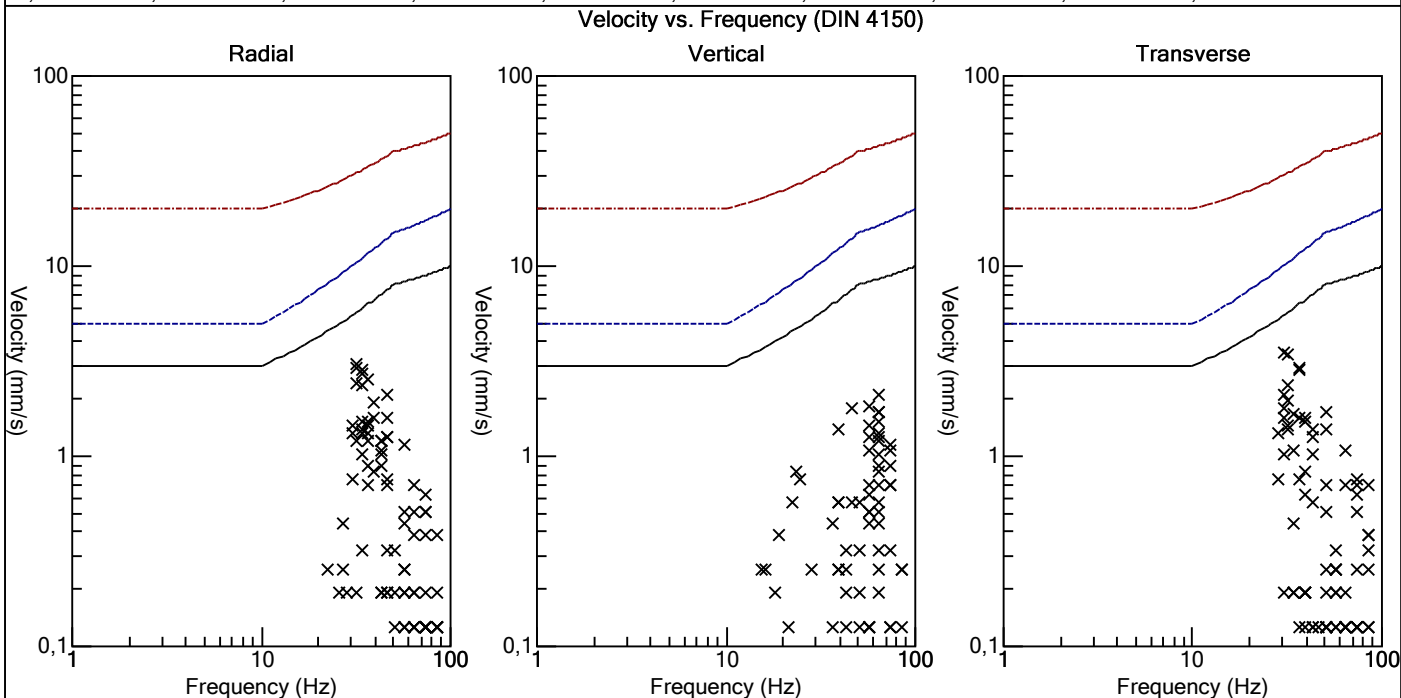
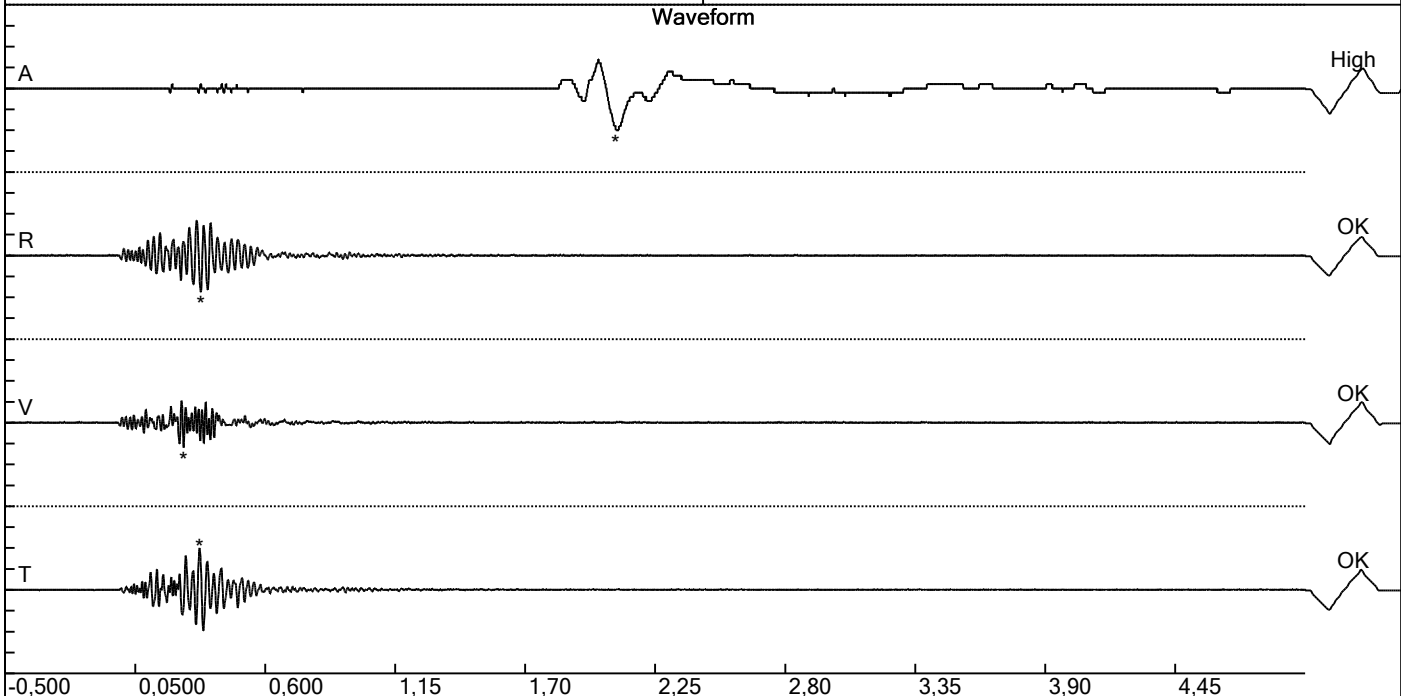

Carrière de BRS
 Fraiture -4
 Tir du 02/10/2017
 Sismographe placé au
 261 Halleux
 4710 Comblain-au-Pont

Record: 2164201710021357080.dtb
 Number: 080
 Seismograph: Mini-Seis
 Type of Record: Waveform
 Date: 2/10/2017 01:57:00
 SN: 2164
 Duration: 5,50 Seconds
 Sample Rate: 1024
 Pre-Trigger: 0,5 Seconds
 Seismic Trigger: 0,508 mm/s
 Acoustic Trigger: 142,1 dB
 Voltage: 6,4

Peaks and Frequencies	Graph Information
PPV Maximum: 3,49 mm/s Acoustic: 120,0 dB @ 2,3 Hz (2,08 s) Radial: 3,05 mm/s @ 32,0 Hz (0,327 s) Vertical: 2,10 mm/s @ 64,0 Hz (0,255 s) Transverse: 3,49 mm/s @ 30,1 Hz (0,322 s) Last Calibration Date: 21/04/2015	Time Range: -0,500 s to 5,00 s Acoustic Scale: 0,100 Mb/div Seismic Scale: 1,75 mm/s/div Time Intervals: 0,550 Seconds

